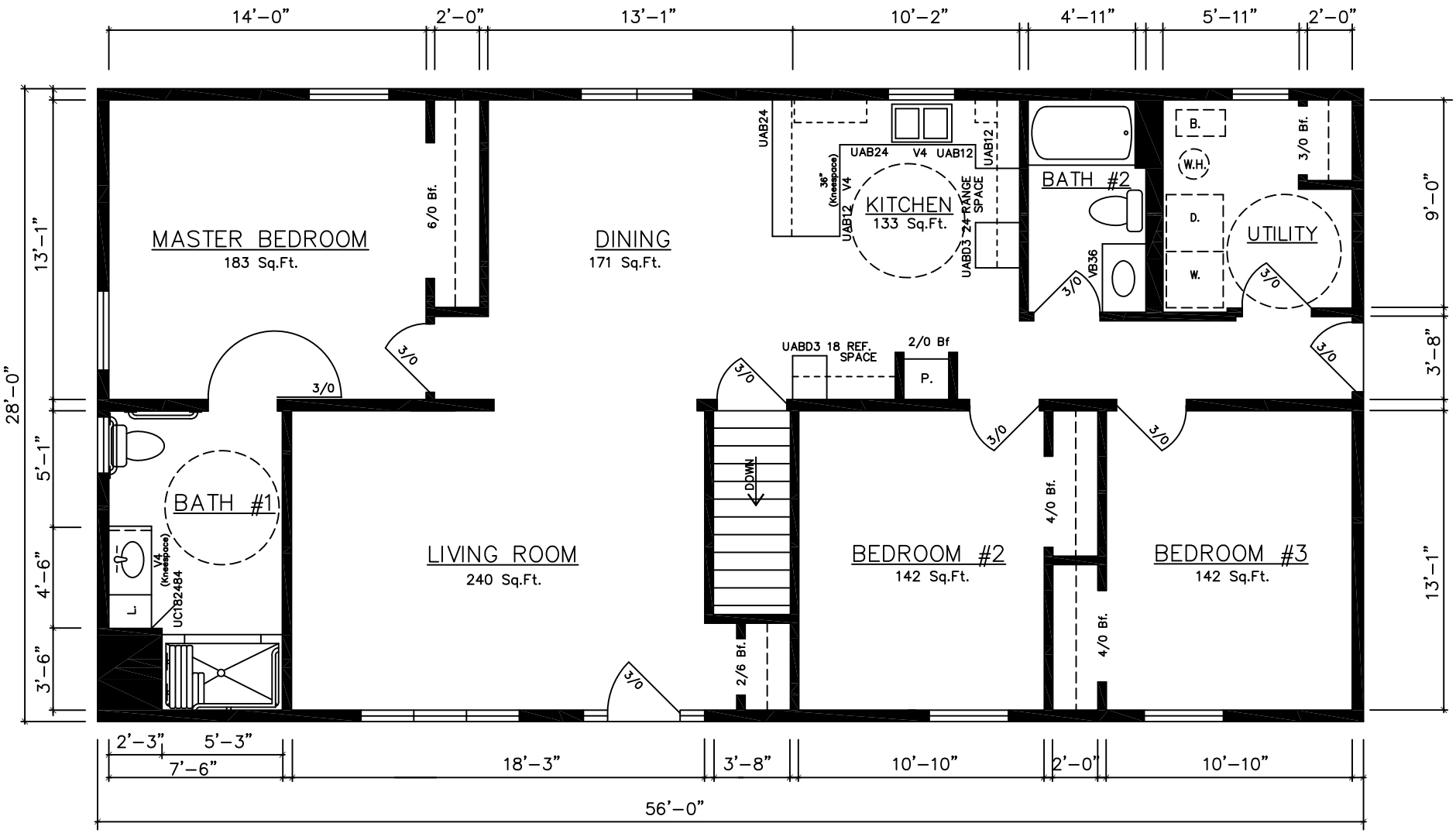

NORTHPORT 10492UA...(Basement) 28'x56' (1568 Sq.Ft.) 3 Bed, 2 Bath

Universal Access