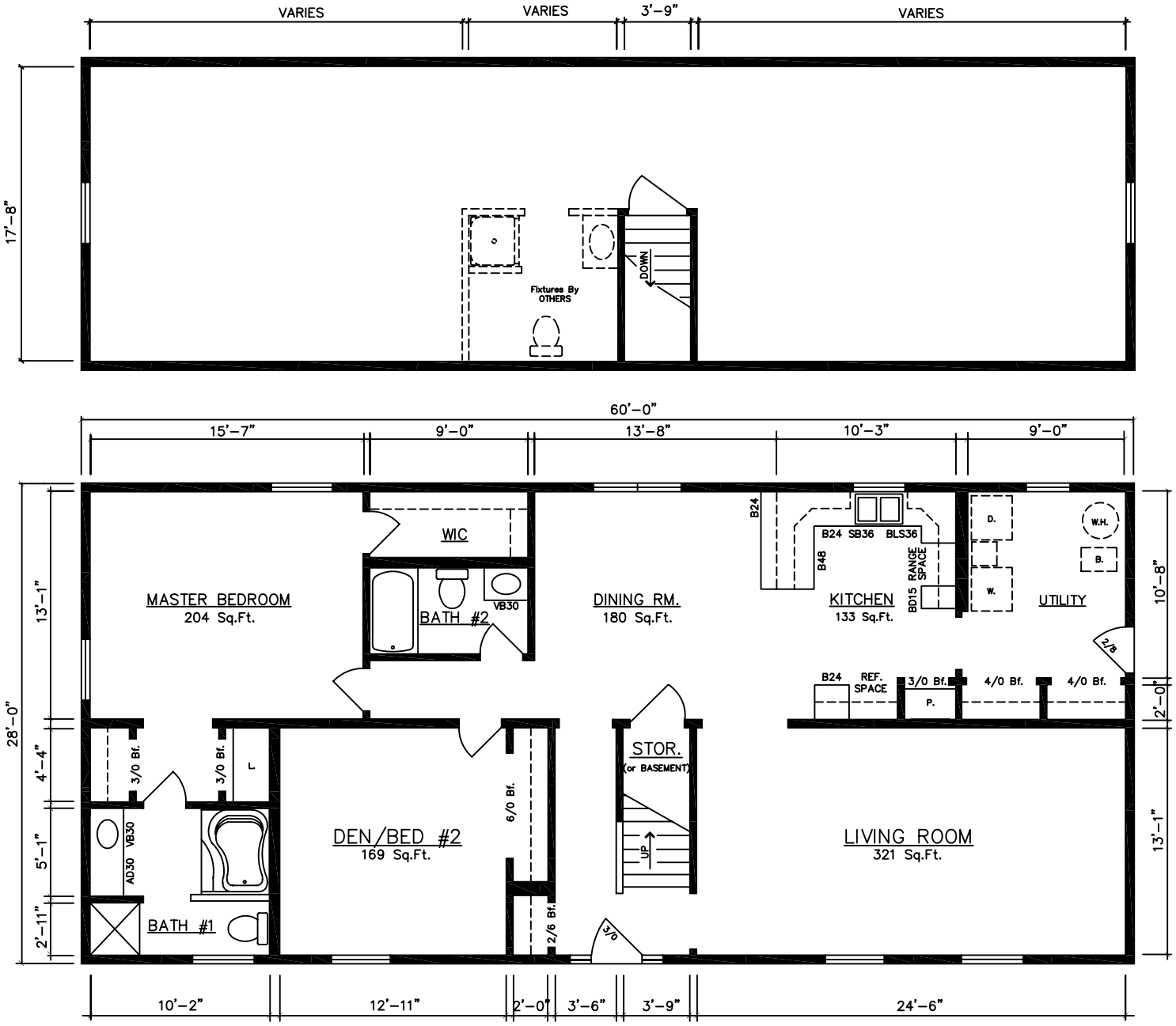

WILLIAMSBURG 10062...(Basement) 28'x60' (2,780 Sq.Ft.)